

Company name
Address

Vanclaes B.V.
Gnephoek 18
2401 LP Alphen aan den Rijn
The Netherlands.

Phone number
VAT number
IBAN-code:
Email address:
Website:

+31 (0)172-200 100
NL.825512761.B01
NL16 INGB 0006 0240 14
info@vanclaes.com
<https://vanclaes.com>

**Rib Marine GYRO 3500 -14"- 950
braked 2 axle**

- **Boat Type:** RIB
- **Unique GYRO Roller System:** Yes
- **Gross Weight:** 3500 kg
- **GYRO roller system:** 7x2x2
- **Payload:** 2770 kg
- **Tire size:** 14 inch
- **Trailer length:** 950 cm
- **Axles:** 2 Axles
- **Trailer width:** 230 cm
- **Tilttable:** no
- **Braked:** Yes
- **Trailer weight:** 730 kg

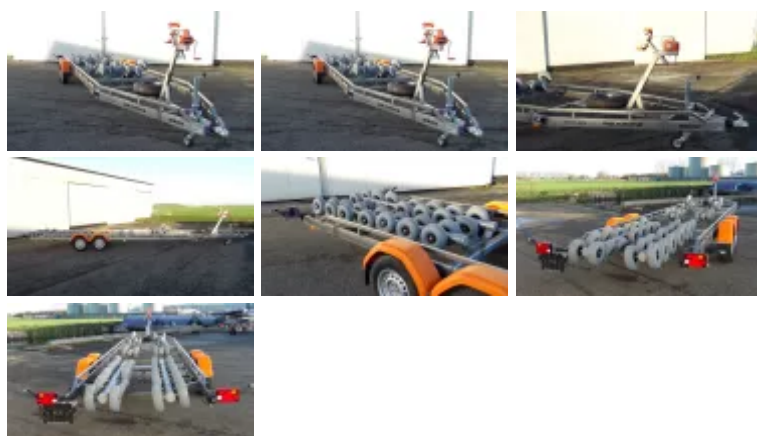

€15.311,95

€12.654,50 excl. VAT

Vanclaes Rib Marine GYRO braked boat trailer

The Vanclaes Rib Marine GYRO braked boat trailer is suitable for Rib's and Rubber boats with a V-Hull or a so-called stepped-hull.

The wiring is neatly concealed in the base frame and is connected to the socket of your car by a 13-pin (Jaeger type) plug. The entire basic frame of this boat trailer as well as the steel parts of the loading system and the winch post are made entirely of stainless steel.

By using stainless steel instead of the standard hot-dip galvanized steel in the market, the Vanclaes trailers have

VANCLAES

Experience Center

Gnephoek 18
2401 LP Alphen aan den Rijn
The Netherlands.

+31 (0)172-200 100
info@vanclaes.com
<https://vanclaes.com>

KvK: 280 400 37
BTW: NL.825512761.B01
Bank ING: NL16INGB0006024014
BIC: INGBNL2A

the advantage that they are much lighter with an often even stronger and more robust chassis. So in addition to the enormous qualitative and aesthetic advantages of this much more luxurious and beautiful material, a weight saving of +/- 25% is also a fact, which results in a higher load capacity and more possibilities for applying fine and practical options that you can help during driving as well as on the trailer ramp.

This boat trailer has two light bars that can be extended over a length of one meter and are equipped with 100% waterproof LED lighting. So you do not have to remove first the lighting from the boat trailer before launching the boat.

All fasteners the GYRO-Rollersystem can be adjusted in height and width are also made of stainless steel, which means that without great weight gain, many extra conveniences are offered when leaving the boat in and out of the water.

The hot-dip galvanized and then anthracite powder-coated braked axle line is from the German top brand WAP and is equipped with stainless steel water-resistant compact bearings. If you choose the disc brakes option, 100% waterproof oil bearings are supplied as standard. In addition, every braked trailer comes standard with shock absorbers on each axle line. The overrun brake is also standard, after the hot-dip galvanizing, anthracite powder coated.

The Vanclaes GYRO rollers are made of Polyurethane foam and from the 2750 kg trailer of, the trailer is equipped with pneumatic tires made of Nylon as standard. All GYRO rollers are 100% scratch and scuff-free.

The winch post and the bow support can easily be adjusted in length and height.

The automatically braked luxury safety hand winch comes standard with a solid winch belt.

The prices of all Vanclaes braked road trailers are included costs of the mandatory C.O.C. document and removal fee for the tires. So complete and no surprises afterwards.

	Art. #	Description	Incl. VAT	Excl. VAT	
>	401537	Side step with anti slip above the mudguard	€185,05	€152,93	<input type="checkbox"/>
>	406042	3 year extended warranty 2 axle braked	€229,00	€189,26	<input type="checkbox"/>
>	401605	Vanclaes Ratchet straps 50mm with hook	€57,44	€47,47	<input type="checkbox"/>
>	401516	Side step with anti slip	€127,61	€105,46	<input type="checkbox"/>
>	401591	Tempo 100 admission (DU)	€54,43	€44,98	<input type="checkbox"/>
>	401580	Sparewheel bracket standard 1800 - 3500	€76,58	€63,29	<input type="checkbox"/>
>	401604	Plastic storage box with bracket	€190,14	€157,14	<input type="checkbox"/>
>	401577	Sparewheel 14" 5 bolts	€228,42	€188,78	<input type="checkbox"/>
>	401532	Nano coating 2 axle	€478,56	€395,50	<input type="checkbox"/>
>	401520	Electric winch incl. charger, battery and battery box, max pull 3500kg	€2.354,45	€1.945,83	<input type="checkbox"/>

VANCLAES

Experience Center

Gnephoek 18
2401 LP Alphen aan den Rijn
The Netherlands.

KvK: 280 400 37
BTW: NL.825512761.B01
Bank ING: NL16INGB0006024014
BIC: INGBNL2A

+31 (0)172-200 100
info@vanclaes.com
<https://vanclaes.com>

	Art. #	Description	Incl. VAT	Excl. VAT	
>	401675	Upgrade Moveable lighting bars	€312,65	€258,39	<input type="checkbox"/>
>	401570	Tempo 100 admission (NL)	€248,84	€205,65	<input type="checkbox"/>
>	401664	Black instead of orange mudguards 2 axle 14"	€0,00	€0,00	<input type="checkbox"/>
>	401667	Set of protective covers tail lights rectangular	€159,53	€131,84	<input type="checkbox"/>
>	401523	Marine flushing kit 2 axle drum brakes	€382,84	€316,40	<input type="checkbox"/>
>	401508	LED Light Processor Plug & Play	€202,90	€167,69	<input type="checkbox"/>
>	401616	Intake- and adjustment package 2 and 3 axle (additional required parts not included)	€955,82	€789,93	<input type="checkbox"/>
>	401547	Fixed Lock Type WAK35 3500kg braked	€312,65	€258,39	<input type="checkbox"/>
>	401638	Walkramp 950 trailer wide version	€1.186,79	€980,82	<input type="checkbox"/>
>	401669	Set of stamps 3500 and 2500 frame	€421,12	€348,03	<input type="checkbox"/>
>	401654	Alloy wheel upgrade 2 axle 14" 5 bolts	€689,12	€569,52	<input type="checkbox"/>
>	5090000075	Floating Poles	€414,75	€342,77	<input type="checkbox"/>
>	401601	Double Lock chain lock 200 (SCM approved)	€272,25	€225,00	<input type="checkbox"/>
>	401607	AL-KO coupling with stabiliser (3000-3500 Kg)	€904,78	€747,75	<input type="checkbox"/>
>	401623	Powder coating trailer till 3500 kg	€3.094,61	€2.557,53	<input type="checkbox"/>
>	401578	Sparewheel 14" 5 bolts alloy	€400,69	€331,15	<input type="checkbox"/>
>	401585	Upgrade Disc brakes 2 axle 1800	€3.636,97	€3.005,76	<input type="checkbox"/>
>	5000002	Upgrade 2-axle to coil spring system	€500,00	€413,22	<input type="checkbox"/>
>	401557	Alloy wheel upgrade 2 axle 15" 5 bolts Black	€689,12	€569,52	<input type="checkbox"/>
>	401770	Set of stamps adjustable with pin 80/120/150 frame	€603,06	€498,40	<input type="checkbox"/>

KvK: 280 400 37
 BTW: NL.825512761.B01
 Bank ING: NL16INGB0006024014
 BIC: INGBNL2A

VANCLAES

Experience Center

Gnephoek 18
 2401 LP Alphen aan den Rijn
 The Netherlands.

+31 (0)172-200 100
info@vanclaes.com
<https://vanclaes.com>