

**Company name****Address**

Vanclaes B.V.
Gnephoek 18
2401 LP Alphen aan den Rijn
The Netherlands.

Phone number

+31 (0)172-200 100

VAT number

NL.825512761.B01

IBAN-code:

NL16 INGB 0006 0240 14

Email address:

info@vanclaes.com

Website:

<https://vanclaes.com>

**SKI Power 1500 -14"- 650 braked 1 axle**

- **Boat Type:** Waterski/Wakeboard boat
- **Unique GYRO Roller System:** Yes
- **Gross Weight:** 1500 kg
- **Payload:** 1150 kg
- **GYRO roller system:** 2x2
- **Tire size:** 14 inch
- **Trailer length:** 650 cm
- **Axles:** 1 Axle
- **Trailer width:** 210 cm
- **Tilttable:** no
- **Braked:** Yes
- **Trailer weight:** 350 kg

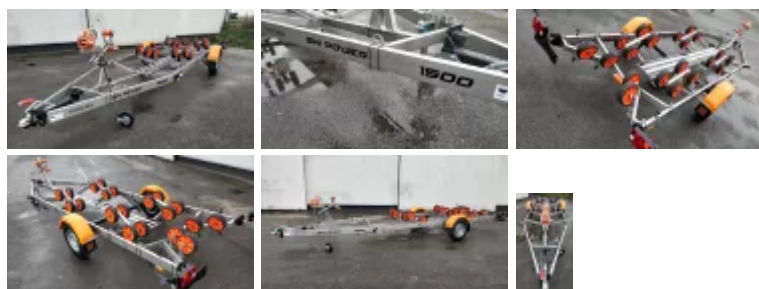

€8.393,42

€6.936,71 excl. VAT

Vanclaes Ski Power braked boat trailer

The Vanclaes Ski Power braked boat trailer is suitable for Water ski- en Wakeboard boats with a fixed propeller shaft and possibly with extra fins.

The wiring is neatly concealed in the base frame and is connected to the socket of your car by a 13-pin (Jaeger type) plug. The entire basic frame of this boat trailer as well as the steel parts of the loading system and the winch post are made entirely of stainless steel.

By using stainless steel instead of the standard hot-dip galvanized steel in the market, the Vanclaes trailers have the advantage that they are much lighter with an often even stronger and more robust chassis. So in addition to the enormous qualitative and aesthetic advantages of this much more luxurious and beautiful material, a weight saving of +/- 25% is also a fact, which results in a higher load capacity and more possibilities for applying fine and practical options that you can help during driving as well as on the trailer ramp.

VANCLAES

Experience Center

Gnephoek 18
2401 LP Alphen aan den Rijn
The Netherlands.

+31 (0)172-200 100
info@vanclaes.com
<https://vanclaes.com>

KvK: 280 400 37
BTW: NL.825512761.B01
Bank ING: NL16INGB0006024014
BIC: INGBNL2A

This boat trailer has two light bars that can be extended over a length of one meter and are equipped with 100% waterproof LED lighting. So you do not have to remove first the lighting from the boat trailer before launching the boat.

All fasteners the GYRO-Rollersystem can be adjusted in height and width are also made of stainless steel, which means that without great weight gain, many extra conveniences are offered when leaving the boat in and out of the water.

Especially for the water ski boat, this trailer is equipped with a deep V-frame whereby the boat receives optimum support at the rear, but there is also sufficient space for the propeller shaft.

The hot-dip galvanized and then anthracite powder-coated braked axle line is from the German top brand WAP and is equipped with stainless steel water-resistant compact bearings. If you choose the disc brakes option, 100% waterproof oil bearings are supplied as standard. In addition, every braked trailer comes standard with shock absorbers on each axle line. The overrun brake is also standard, after the hot-dip galvanizing, anthracite powder coated.

The Vanclaes GYRO rollers are made of Polyurethane foam and from the 2750 kg trailer of, the trailer is equipped with pneumatic tires made of Nylon as standard. All GYRO rollers are 100% scratch and scuff-free.

The winch post and the bow support can easily be adjusted in length and height.

The automatically braked luxury safety hand winch comes standard with a solid winch belt.

The prices of all Vanclaes braked road trailers are included costs of the mandatory C.O.C. document and removal fee for the tires. So complete and no surprises afterwards.

	Art. #	Description	Incl. VAT	Excl. VAT	
>	401537	Side step with anti slip above the mudguard	€185,05	€152,93	<input type="checkbox"/>
>	406041	3 year extended warranty 1 axle braked	€129,00	€106,61	<input type="checkbox"/>
>	401605	Vanclaes Ratchet straps 50mm with hook	€57,44	€47,47	<input type="checkbox"/>
>	401516	Side step with anti slip	€127,61	€105,46	<input type="checkbox"/>
>	401591	Tempo 100 admission (DU)	€54,43	€44,98	<input type="checkbox"/>
>	401608	Boat Buckles Stainless Steel per unit	€127,28	€105,19	<input type="checkbox"/>
>	401580	Sparewheel bracket standard 1800 - 3500	€76,58	€63,29	<input type="checkbox"/>
>	401604	Plastic storage box with bracket	€190,14	€157,14	<input type="checkbox"/>
>	401577	Sparewheel 14" 5 bolts	€228,42	€188,78	<input type="checkbox"/>
>	401663	Black instead of orange mudguards 1 axle 14"	€0,00	€0,00	<input type="checkbox"/>
>	401531	Nano coating 1 axle	€350,92	€290,02	<input type="checkbox"/>

VANCLAES

Experience Center

Gnephoek 18
2401 LP Alphen aan den Rijn
The Netherlands.

+31 (0)172-200 100
info@vanclaes.com
<https://vanclaes.com>

KvK: 280 400 37
BTW: NL.825512761.B01
Bank ING: NL16INGB0006024014
BIC: INGBNL2A

	Art. #	Description	Incl. VAT	Excl. VAT	
>	401606	AL-KO coupling with stabiliser (0-3000 Kg)	€721,01	€595,88	<input type="checkbox"/>
>	401522	Marine flushing kit 1 axle drum brakes	€223,32	€184,56	<input type="checkbox"/>
>	401675	Upgrade Moveable lighting bars	€312,65	€258,39	<input type="checkbox"/>
>	401570	Tempo 100 admission (NL)	€248,84	€205,65	<input type="checkbox"/>
>	401513	Electric winch incl. charger, battery and battery box, max pull 2000kg	€1.606,65	€1.327,81	<input type="checkbox"/>
>	401615	Intake- and adjustment package 1 axle (additional required parts not included)	€669,96	€553,69	<input type="checkbox"/>
>	401667	Set of protective covers tail lights rectangular	€159,53	€131,84	<input type="checkbox"/>
>	401508	LED Light Processor Plug & Play	€202,90	€167,69	<input type="checkbox"/>
>	401635	Walkramp 650 trailer wide version	€708,26	€585,34	<input type="checkbox"/>
>	401621	Powder coating trailer till 1800 kg	€2.137,50	€1.766,53	<input type="checkbox"/>
>	401546	Fixed Lock Type C < 3000kg braked SCM approved	€312,65	€258,39	<input type="checkbox"/>
>	401653	Alloy wheel upgrade 1 axle 14" 5 bolts	€344,55	€284,75	<input type="checkbox"/>
>	401669	Set of stamps 3500 and 2500 frame	€421,12	€348,03	<input type="checkbox"/>
>	5090000075	Floating Poles	€414,75	€342,77	<input type="checkbox"/>
>	401582	Upgrade Disc brakes 1 axle 1500	€1.818,48	€1.502,88	<input type="checkbox"/>
>	401578	Sparewheel 14" 5 bolts alloy	€400,69	€331,15	<input type="checkbox"/>
>	401601	Double Lock chain lock 200 (SCM approved)	€272,25	€225,00	<input type="checkbox"/>
>	5000001	Upgrade 1-axle to coil spring system	€250,00	€206,61	<input type="checkbox"/>
>	401556	Alloy wheel upgrade 1 axle 15" 5 bolts Black	€344,55	€284,75	<input type="checkbox"/>
>	401770	Set of stamps adjustable with pin 80/120/150 frame	€603,06	€498,40	<input type="checkbox"/>

KvK: 280 400 37
 BTW: NL.825512761.B01
 Bank ING: NL16INGB0006024014
 BIC: INGBNL2A

VANCLAES

Experience Center

Gnephoek 18
 2401 LP Alphen aan den Rijn
 The Netherlands.

+31 (0)172-200 100
info@vanclaes.com
<https://vanclaes.com>